LIFEFORM®

BUILT FOR COMFORT. CRAFTED TO LAST.



LEGACY EXECUTIVE HIGH-BACK

(MODEL 900)

50 YEARS
LIFEFORM®
1976 2026

Built for Comfort. Crafted to Last.

A good chair doesn't just get you through the day, it helps you stay focused, supported, and comfortable while you do your best work. The LIFEFORM Legacy Executive High-Back Chair is made for that purpose.

Built by hand in our Canadian workshop, one at a time, the Legacy Executive blends time-tested craftsmanship with modern ergonomic support. From its tailored fit to its durable materials, every detail is designed to help you feel good, stay productive, and sit well, day after day, year after year.





A STATEMENT OF CRAFT

Every Legacy chair begins with your preferences, then becomes entirely your own. Choose from our curated collection of materials. Add refined detailing like contrast stitching, embroidery, quilting, or a monogram.

From the precise contours of the seat to the feel of every seam, this chair speaks volumes about what matters to you: quality, care, and personal attention to detail.



KEY FEATURES

- ***Sculpted High-Back Design***
  Gently contoured to support the natural shape of the spine
- ***SmartCore™ Seating Technology***
  Multi-layer foam system with memory foam top layer for lasting comfort
- ***Integrated Headrest***
  Provides additional upper-body support for enhanced comfort during long work sessions
- ***Adjustable Internal Lumbar***
  Customizable spinal support that promotes healthy upright posture
- ***Knee-Tilt Control Mechanism***
  Smooth, balanced recline without losing ground contact
- ***Memory Foam Ergo Arm Pads***
  Swiveling pads adapt to your posture and tasks

ADJUSTMENTS



HEIGHT



TILT LOCK / UNLOCK



INDEPENDENT BACK ANGLE



SEAT ANGLE

MODULARITY

Most chairs are built for averages. The Legacy Executive isn't. With modular components, you can select the right configuration to match your proportions, so your chair supports your body properly from the start.

Arm Pad and Swivel Options



Deep Seat Option



Wheel-Base and Caster Options



Hidden Coccyx (Rear Seat) Cut Out

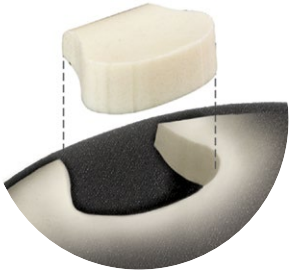

Temperature Regulating Technology

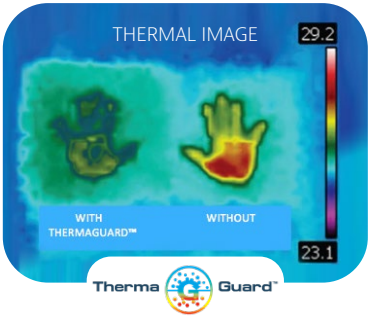

TENSION

RATCHET BACK HEIGHT

MULTI-FUNCTION ARM
(Height, Width & Swivel)

SEAT SLIDER
(3" Seat Depth Adjustment)

LUMBAR



STYLE THAT WORKS FOR YOU

Style isn't just about appearances; it's about how something fits into your everyday life. Every Legacy Executive chair is built by hand in our Calgary workshop, crafted one at a time with care, precision, and your personal preferences in mind.

Choose from a range of premium materials, or custom accents like contrast stitching or piping. Whether your space leans classic, modern, or somewhere in between, your chair becomes a quiet reflection of your style and the way you like to work.





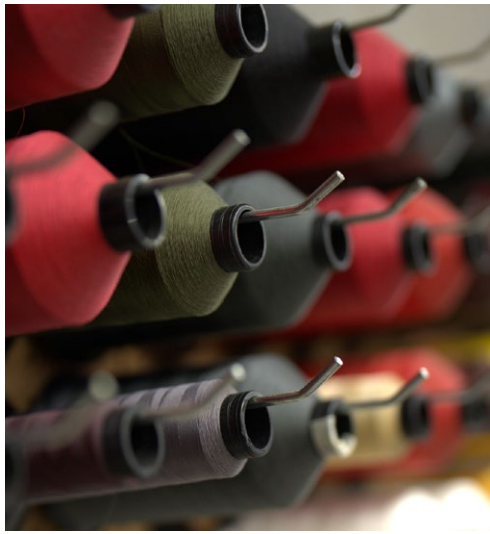







BUILT TO LAST, AND BUILT TO WORK

Craftsmanship has always been part of our story.

From our grandfather upholstering furniture by hand in the 1950's to the team in our Calgary workshop today, we've carried those values forward, one chair at a time.

The Legacy Executive High-Back is a result of that tradition. Built by hand with durable materials and long-wearing construction, it's made to support your workday, and stand the test of time.

Because when something is built with care, it earns its place in your life.

SUPPORT THAT STAYS WITH YOU

Comfort shouldn't be complicated, it should feel like second nature.

The Legacy Executive is shaped to your body and made to move with the way you work. With ergonomic support where it matters and craftsmanship you can count on, this is a chair that does its job, so you can focus on yours.



SUSTAINABILITY

What you choose to live and work with matters.

That's why we use quality materials, build to last, and avoid waste wherever we can. It's better for the planet, and better for you.



INNOVATION

Great design doesn't call attention to itself.

From ergonomic controls to pressure-relieving foam, every feature is there to make sitting feel easier, more natural, and more comfortable, all day long.

LifeformChairs.com

403.720.3966 | TF 1.800.661.8568 | info@lifeformchairs.com
8018 – 11500 35th Street SE., Calgary, AB.T2Z 3W4, Canada

04/2026 Printed in Canada