LIFEFORM®

DESIGNED TO BREATHE. BUILT TO LAST.



BREZZA SERIES

(MODELS 180 & 180B)

Designed to Breathe. Built to Last.

Some days demand movement. Others demand focus.

The Brezza is built for both.

With a breathable mesh back and LIFEFORM's handcrafted seat construction, Brezza keeps you cool while delivering structured support where it matters most. It's ideal for modern offices, collaborative spaces, and home workstations that need comfort without visual weight.

Every chair is built by hand in our Calgary workshop. Materials cut, assembled, and finished with the same care as our flagship models.

Because even lightweight seating should feel substantial.



BREZZA SERIES

The Brezza series is a versatile seating solution, expertly designed to fit any professional setting.

Its standard breathable mesh back is ideal for the focused work of home offices and cubicles, while an optional upholstered cover creates a more formal, uniform look suitable for boardrooms and corporate environments.



KEY FEATURES

BREZZA MESH-BACK BASIC

(MODEL 180B)

- ***Breathable Mesh Backrest***
  Promotes airflow and keeps you cool and supported throughout the day
- ***High-Density Foam Seat***
  Firm, supportive cushioning for balanced pressure relief
- ***Contoured Seat Design***
  Sculpted to promote circulation and support comfort through hours of use
- ***3D Adjustable Polyurethane Arm Pads***
  Simple arm adjustments for personalized positioning
- ***Ergonomic Tilt & Recline Functions***
  Supports movement with seat height, back angle and tilt tension controls

ADJUSTMENTS

HEIGHT

TILT LOCK / UNLOCK

INDEPENDENT BACK ANGLE

SEAT ANGLE



KEY FEATURES

BREZZA MESH-BACK

(MODEL 180)

ALL OF THE FEATURES OF THE BASIC DESIGN, PLUS:

- ***SmartCore™ Seating Technology***
  Multi-layer foam system with memory foam top layer for lasting comfort
- ***Memory Foam Ergo Arm Pads***
  Swivelling, pressure-relieving support that moves with you
- ***Ergonomic Seat Depth Adjustment Controls***
  Seat depth adjustability to accommodate different size users

TENSION

LUMBAR

MULTI-FUNCTION ARM
(Height, Width, Swivel, Slide)**

SEAT SLIDER*
(3" Seat Depth Adjustment)

*Available as upgrade options for the basic model. **Slide function available on the Polyurethane Arm Pads only.

ERGONOMIC MODULARITY, DESIGNED TO YOUR STYLE

The Brezza chairs can be tailored with a variety of upholstery materials, finishes, and ergonomic upgrades.

Choose from premium fabrics, refined trims, and adjustment options to create a chair that fits your workspace, your style, and the way you work.

Temperature Regulating Technology

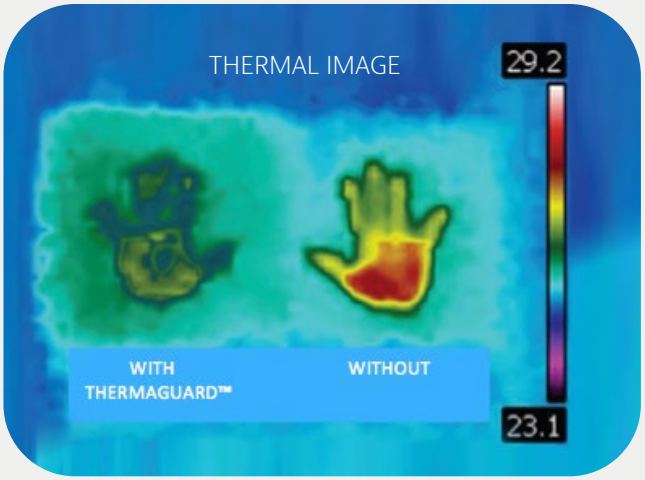

Therma Guard™

Arm Pad and Swivel Options



Hidden Coccyx (Rear Seat) Cut Out

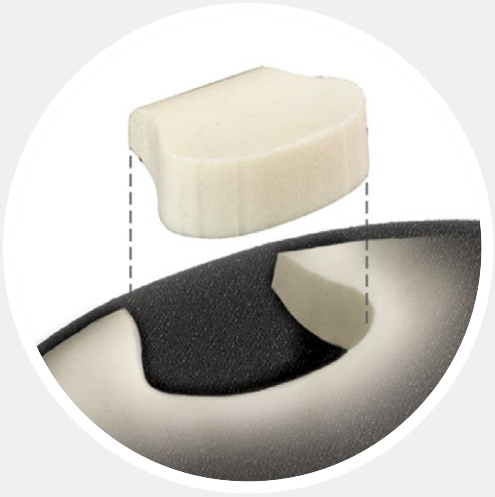

Backrest Options: Mesh, Covered, Memory Foam Covered



Upholstery Options



Adjustable Latitude Headrest for Cervical Support



Base and Caster Options





SUSTAINABILITY

If you care about what you bring into your home or office, you'll appreciate how we build. We source ethical materials, reduce waste, and design chair to last, not to end up in a landfill. Because the quality should support both your body and the planet.



INNOVATION

You don't have to choose between comfort and performance. Every Brezza chair is packed with smart ergonomic design, from pressure-relieving foam to intuitive movement features, so you can stay supported, alert, and comfortable all day long.

LifeformChairs.com

403.720.3966 | TF 1.800.661.8568 | info@lifeformchairs.com
8018 – 11500 35th Street SE., Calgary, AB.T2Z 3W4, Canada

04/2026 Printed in Canada